ICAA & MICPA – Memorandum of Understanding
Existing MICPA member pathway to ICAA membership

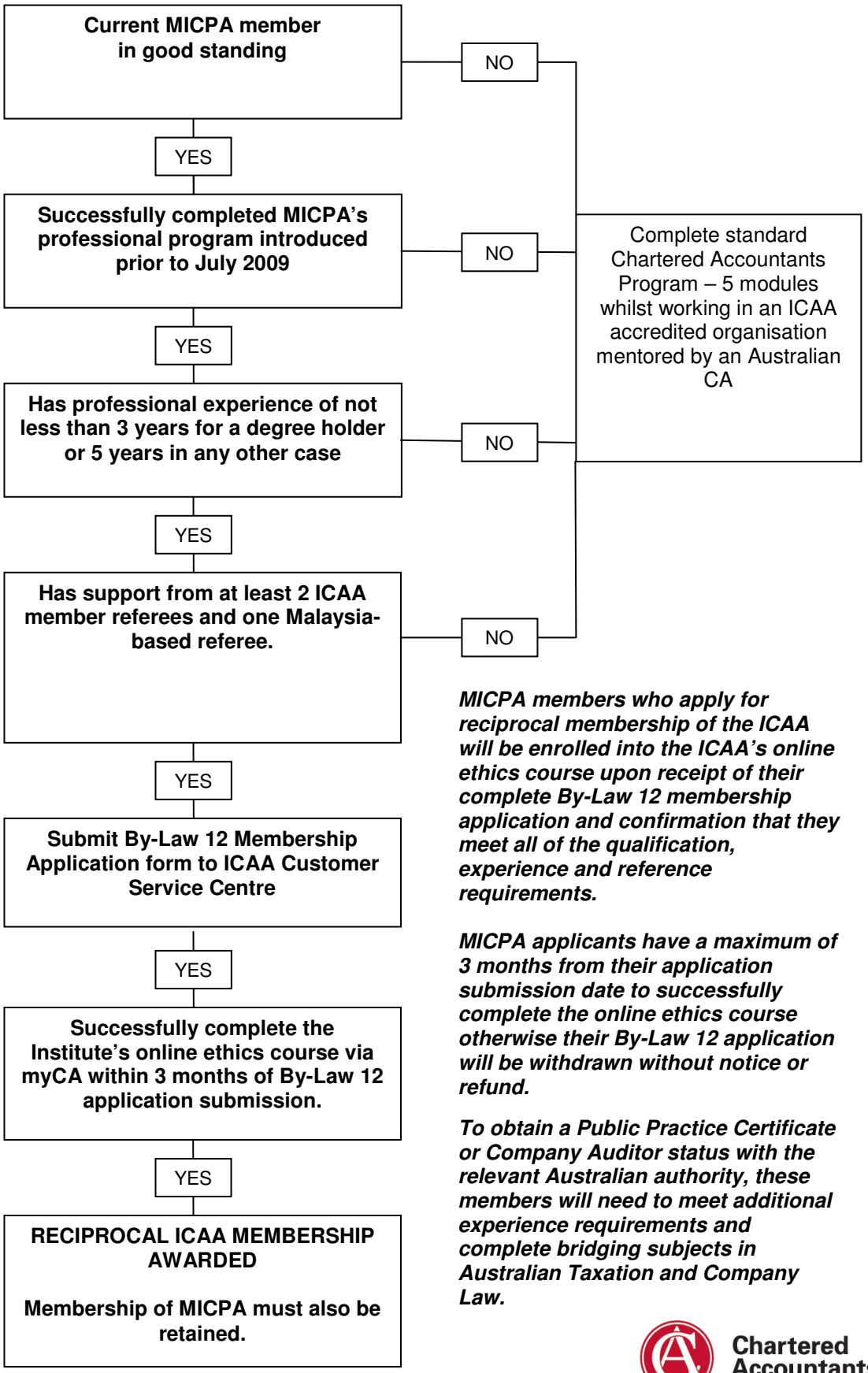

MICPA members who apply for reciprocal membership of the ICAA will be enrolled into the ICAA's online ethics course upon receipt of their complete By-Law 12 membership application and confirmation that they meet all of the qualification, experience and reference requirements.

MICPA applicants have a maximum of 3 months from their application submission date to successfully complete the online ethics course otherwise their By-Law 12 application will be withdrawn without notice or refund.

To obtain a Public Practice Certificate or Company Auditor status with the relevant Australian authority, these members will need to meet additional experience requirements and complete bridging subjects in Australian Taxation and Company Law.